

## REPLACEMENT HYDROCORTISONE ILLNESS MANAGEMENT FLOW SHEET FOR SCHOOL

STUDENT AND NEXT OF KIN CONTACT			
Patient name:		Date of Birth:	
<i>Next of Kin 1</i>		<i>Next of Kin 2</i>	
Name:		Name:	
Relationship:		Relationship:	
Home Phone No:		Home Phone No:	
Mobile No:		Mobile No:	
GP Name		Phone no.	
GP Address:			
Diagnosis:			
Current Medication:			
Emergency Medication	Oral Dose:	Suppository dose:	IM injection:

### IMPORTANT MEDICAL INFORMATION

Children who are adrenal insufficient, require lifelong steroid replacement. During times of stress such as illness, trauma or surgery; they will require immediate treatment with extra hydrocortisone. Cortisol is the body's natural steroid and has three main functions:

- Helping to control the blood sugar level
- Helping the body deal with stress
- Helping to control blood pressure and blood circulation

If the body does not make enough cortisol, a tablet version is given. This is called 'hydrocortisone' and is given at regular intervals throughout the day. Without treatment the child will become very ill. An adrenal crisis is a life-threatening emergency that requires immediate treatment.

If sudden illness, accident, or severe stress does occur, his/her body needs extra supplies, which will also keep up the level of blood sugar. If cortisol levels are not high enough, blood sugar levels may become low (Hypoglycaemia) and the child will feel very unwell and may lose consciousness.

At this stage he/she should be given their emergency hydrocortisone injection and an ambulance called immediately.

When the child participates in any school outing, please ensure that all relevant medication (and emergency kit) is taken along and that at least two accompanying adults are fully informed of his/her condition.

Adrenal insufficiency should not affect a child's day-to-day attendance and participation in school activities or outings. If any problems arise it will be during times of illness

# REPLACEMENT HYDROCORTISONE ILLNESS MANAGEMENT FLOW SHEET FOR SCHOOL

## EMERGENCY PLAN FLOW CHART

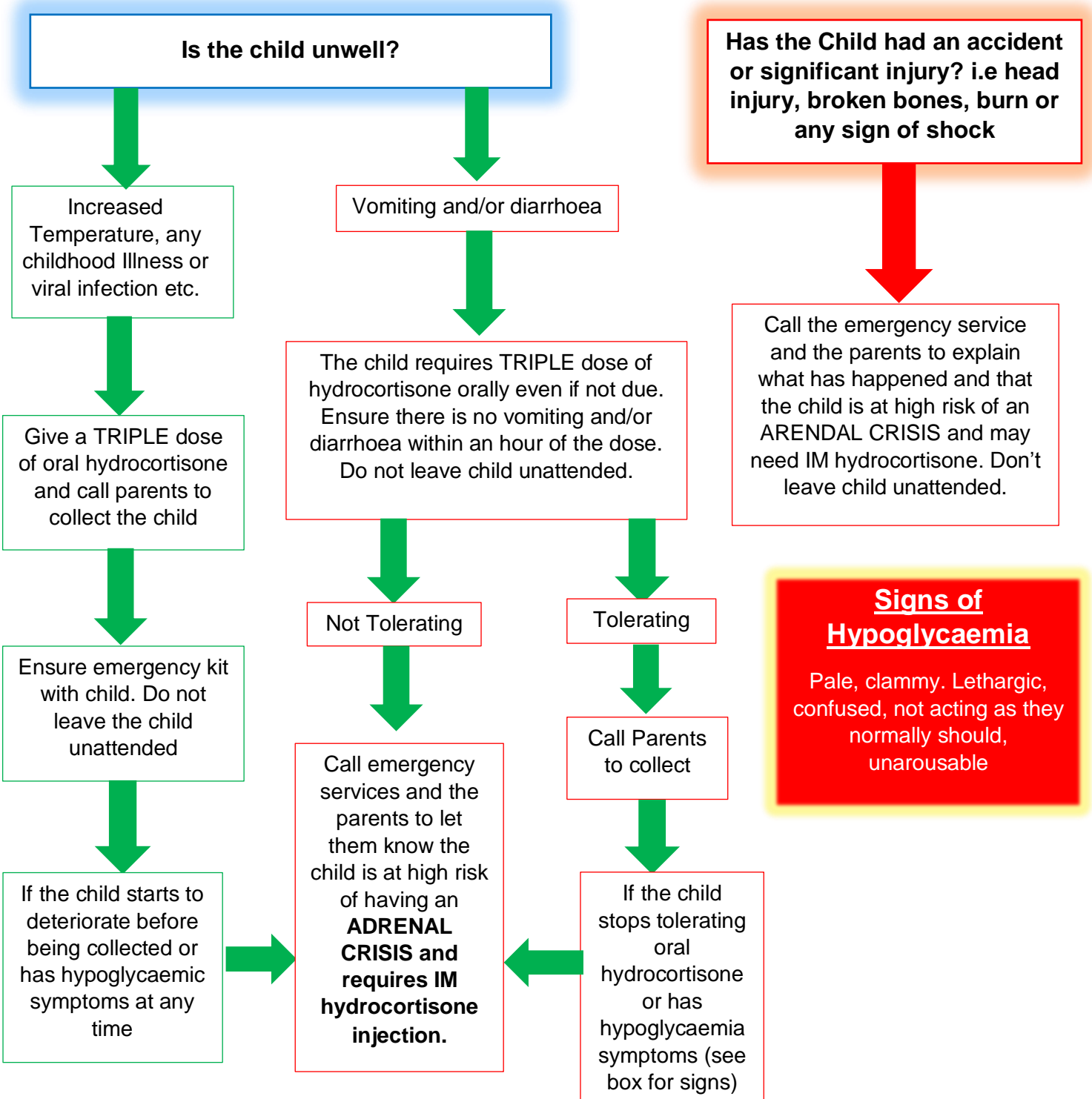

Developed by: The Endocrine Department  
Issue Date: March 2020 / Review Date: March 2020

@2020 Children's Health Ireland All rights reserved. No part of this publication may be reproduced, stored in a retrieval system or transmitted in any form or by any means without the prior written permission of the copyright holder. Our Lady's Children's Hospital makes no representation, express or implied, with regard to the accuracy of the information contained in this publication and cannot accept any legal responsibility for any errors or omissions that may be made.